

■ 12.50PM 21st JUNE

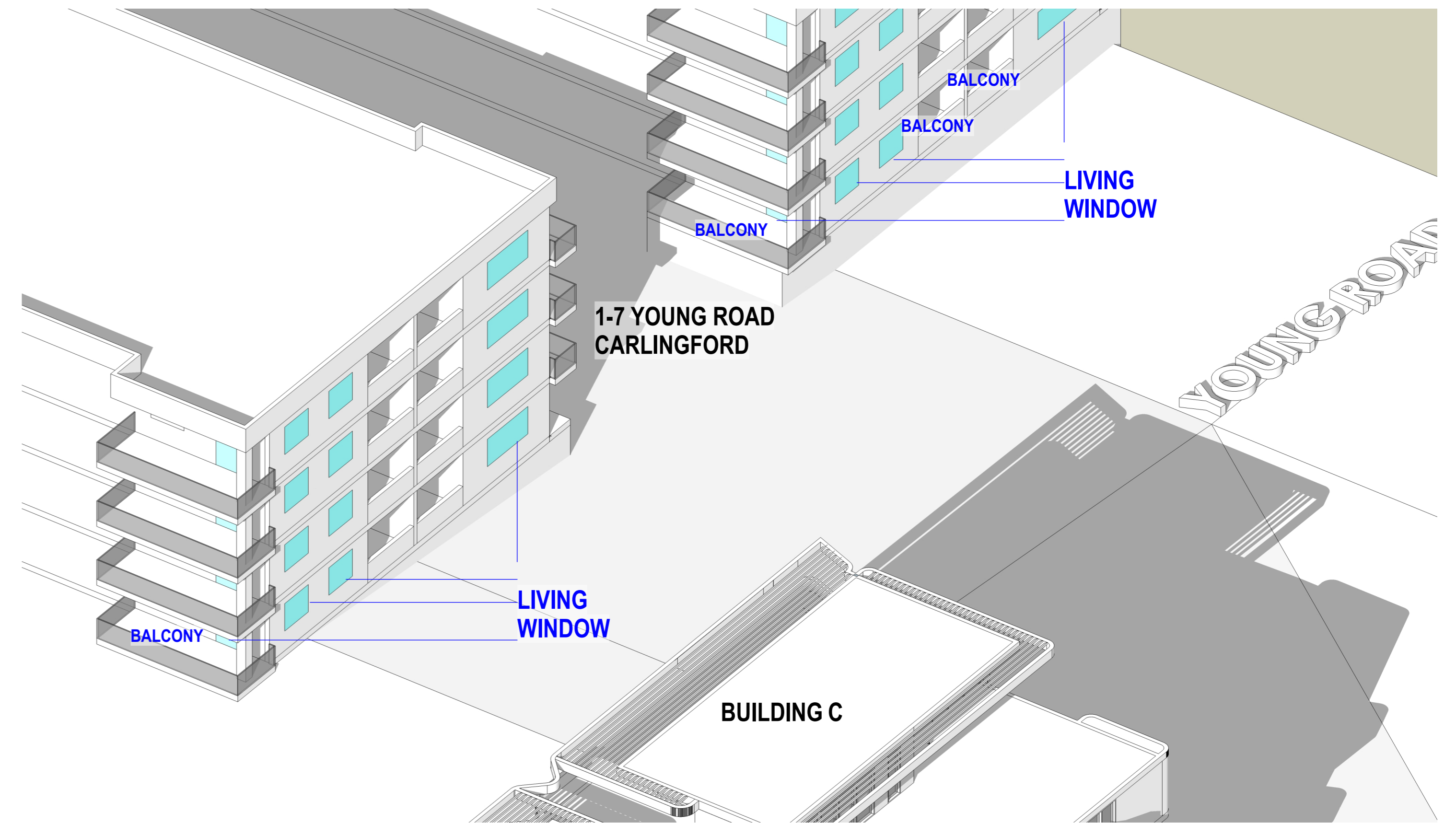

■ 1.50PM 21st JUNE

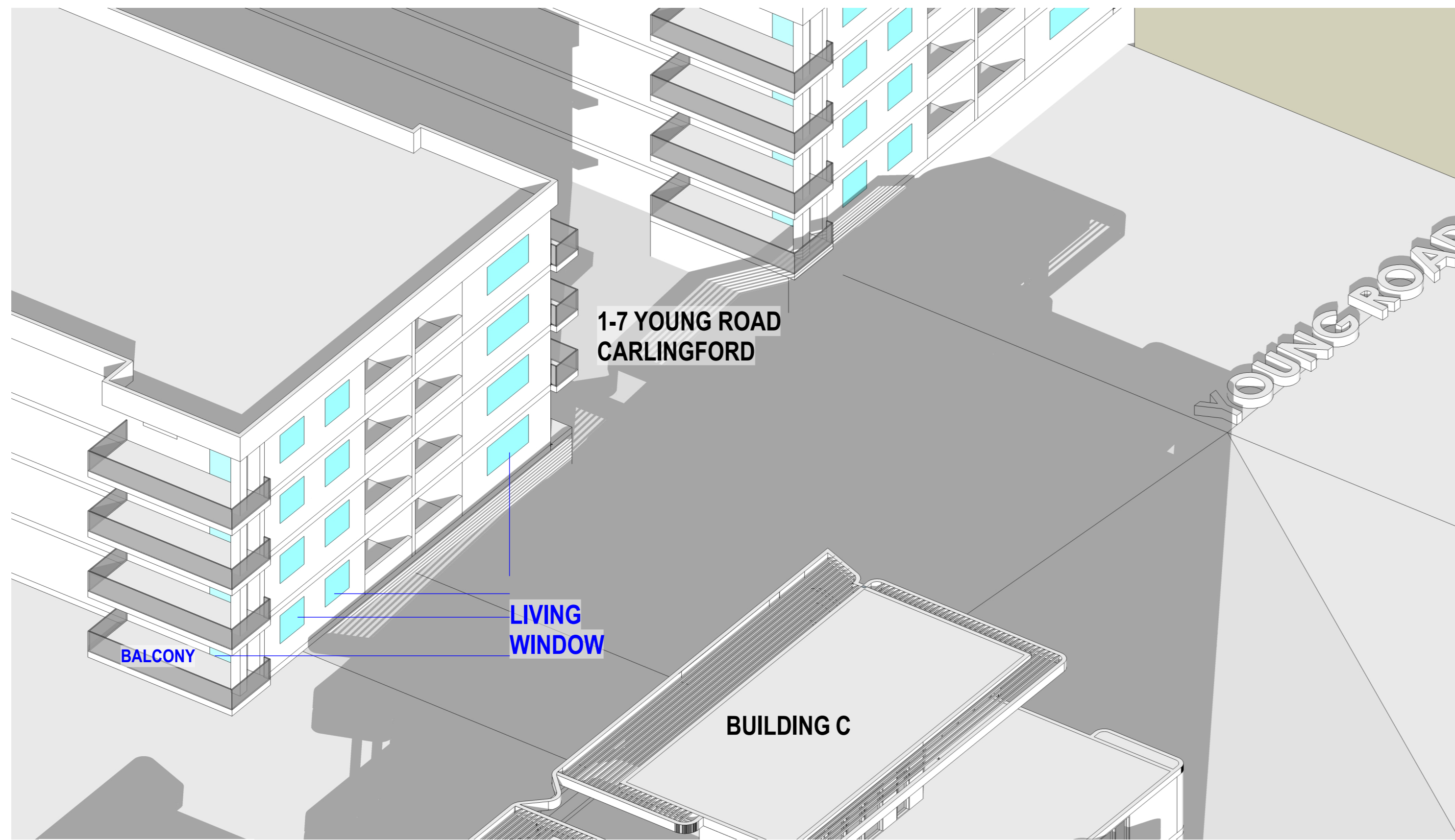

■ 2.50PM 21st JUNE

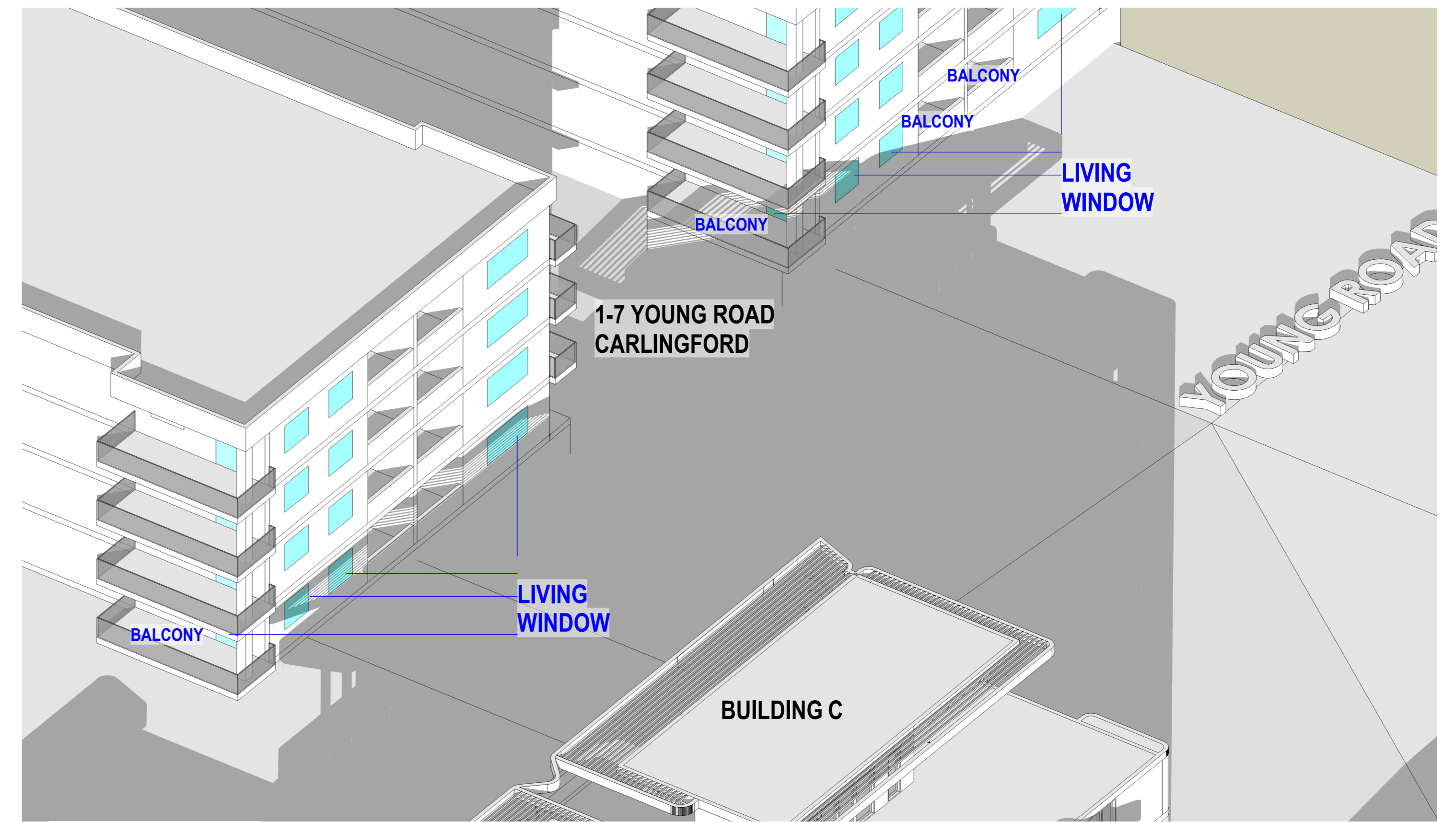

■ 3.00PM 21st JUNE

■ WINDOWS TO LIVING SPACES

**NOTE: 1-7 YOUNG ROAD, CARLINGFORD; INFORMATION TAKEN FROM SIX MAPS. MASSING MODEL IS INDICATIVE**

<p>Aleksandar Design Group 52 Kellett Street, Potts Point NSW 2011 aleksandar.designgroup.com.au nominated architect: aleksandar.jelicic.registration.no.7167 © copyright aleksandar.design.group.pty.ltd</p>	Architect	Client	Address	Revision	Title	Project No.
		YIFANG CF PTY LTD	2-16 YOUNG ROAD CARLINGFORD	A ADDITIONAL INFORMATION 7/8/18	SHADOW IMPACT TO 1-7 YOUNG ROAD, CARLINGFORD	16014
						Scale @ A1: NTS Drawing No. SS Checked By: AJ
						Revision DA15A A

This diagram is prepared for the information of the 'client' by Aleksandar Design Group Pty Ltd. No one other than the 'client' may rely on it and Aleksandar Design Group Pty Ltd does not accept responsibility to any other user. Potential areas of yield are approximate only and subject to site survey, detailed design, Apartment Design Guide compliance, overshadowing, consultant input and council approval.